

Differential Diagnosis of the Pruritic Horse

Equine allergy may present in a number of ways including generalized pruritus or atopic dermatitis, urticaria, and possibly COPD. A systematic approach is recommended in the diagnostic workup of the pruritic horse. The decision to perform IgE testing is based on a number of factors including: the horse's clinical presentation, history, physical exam, distribution of lesions and response to treatment. The flow chart below is provided as a guide to help in that diagnosis. HESKA), option 5.

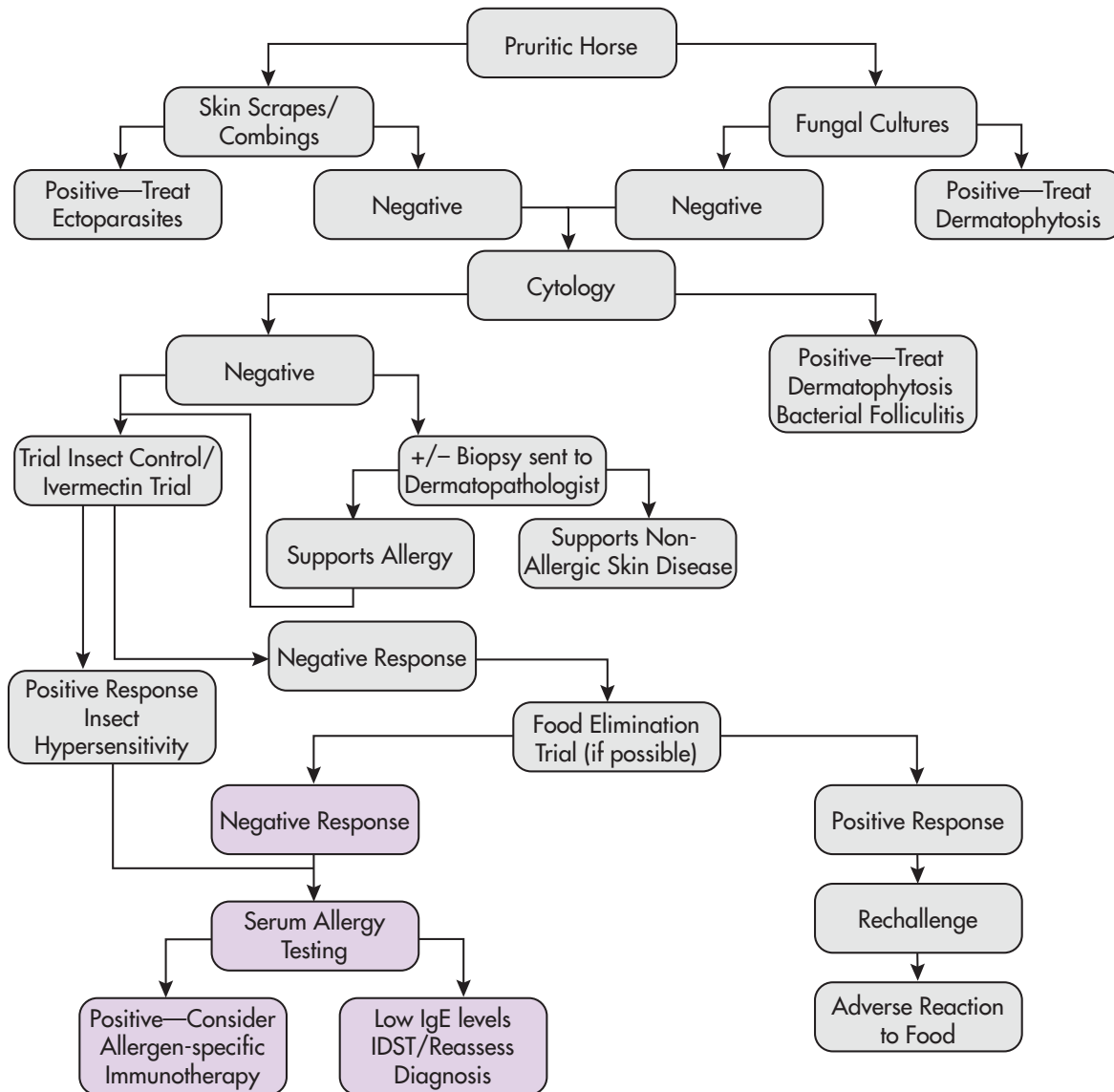

For assistance, call Heska's Technical Support Services at **1-800-GO HESKA, opt. 5.**

